

1

Building L - 3D Image 01

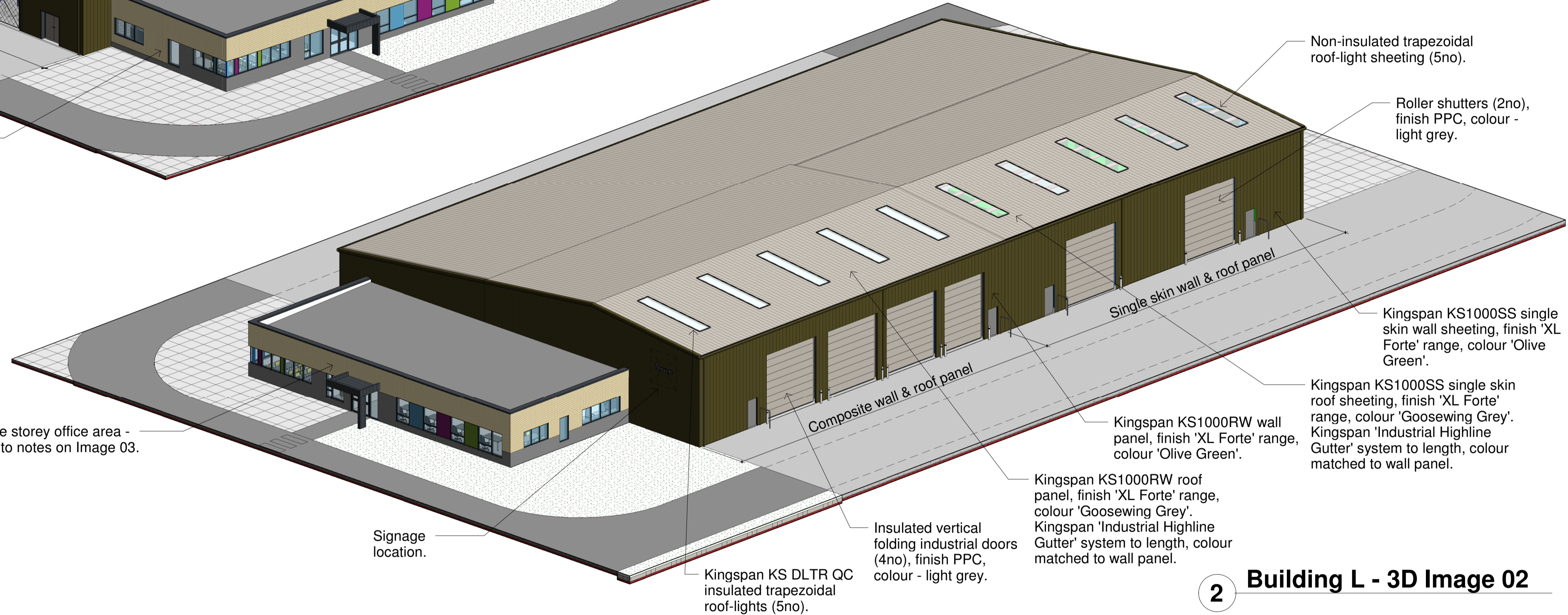
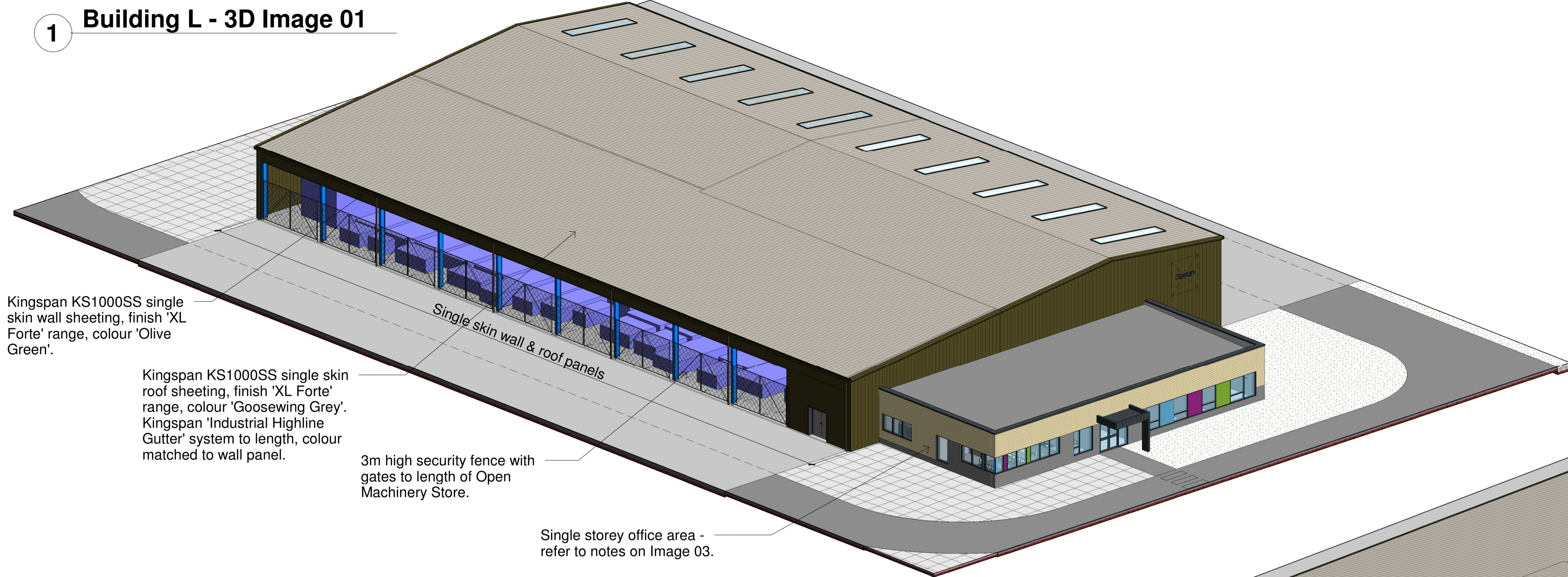

2

Building L - 3D Image 02

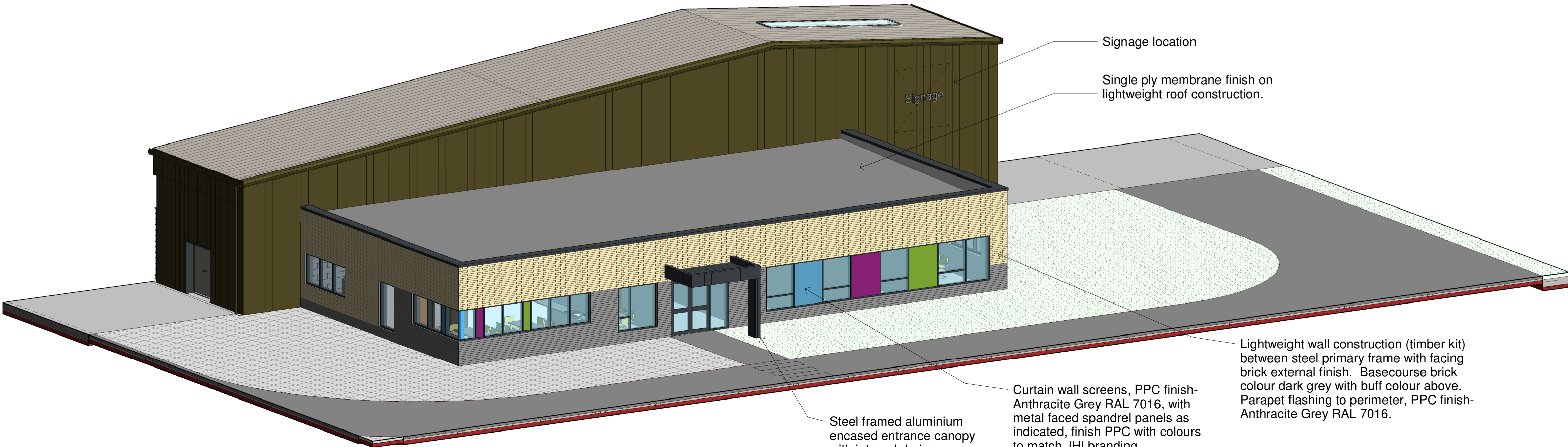

3

Building L - 3D Image 03

Revision	Description	Date
Status		
STAGE 3		
Prepared/Checked/Drawn/Plotted/Printed/For Wellwood Leslie		
Signed/Date/For Wellwood Leslie		
All works to be in accordance with the Building Regulations & Local By Laws. All dimensions to be checked by contractors on site prior to construction. All new drainage to be laid to the satisfaction of the Drainage Inspector. All electrical works to be in accordance with current IEE Regulations.		
DO NOT SCALE		
WellwoodLeslie		
Fort Street House, 63 Fort Street, Broughty Ferry, Dundee, DD5 2AB. t: 01382 778829 e: admin@wellwoodleslie.com		
Client: James Hutton Institute		
Project: Integrated Field Facility, Invergowrie, Dundee, DD2 5DA		
Drawing Title: Proposed 3D Images - Building L		
Drawn: AK	Checked: NS	Date: 30/03/2021
Scale: 1:1	Original Sheet Size: A1	
Dwg No: 4049-WLA-IFZ-ZZ-DR-A-0271	Rev: 1	