

SEP Index values (2011)

Data shown: quartiles for data zones in rural areas and small towns. The SEP Index has a theoretical range from 1-10, with higher values showing better performance.

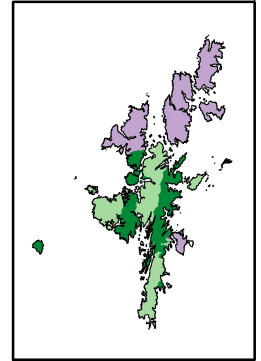

Funding acknowledged: SEP Index partly funded by the Rural & Environment Science & Analytical Services Division of the Scottish Government. PAWSA (Scottish Government), Macaulay Development Trust. Views expressed here are those of the researchers and are not necessarily those of any funders.

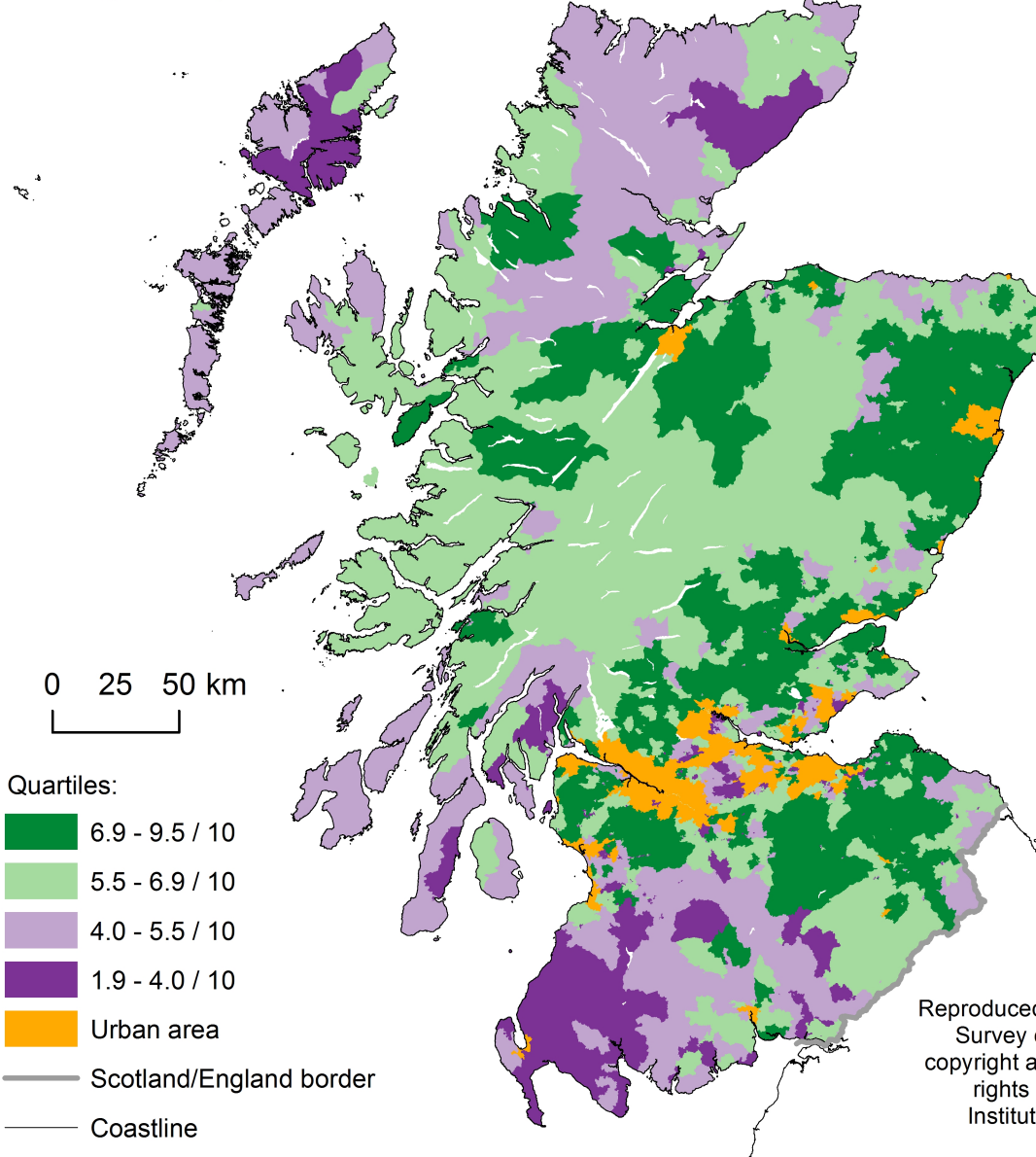

Reproduced by permission of Ordnance Survey on behalf of HMSO © Crown copyright and database right (2017). All rights reserved. The James Hutton Institute, Ordnance Survey Licence Number 100019294.

Data shown: mean values, \pm 1 standard deviation, dotted line shows mean value (all data zones in analysis)

Summary: Overall socio-economic performance was highest in accessible rural areas. Regions in close proximity to the central belt, and areas near Aberdeen, Inverness and Dundee/Perth performed strongly. Remote and/or post-industrial regions had concentrations of poor scores.

