

Strategic Objective score: Healthier (2011)

Data shown: quartiles for data zones in rural areas and small towns. Scores have a theoretical range from 1-10, with higher values showing better performance.

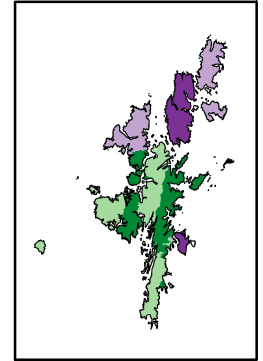

Funding acknowledged: SEP Index partly funded by the Rural & Environment Science & Analytical Services Division of the Scottish Government. PAWSA (Scottish Government), Macaulay Development Trust. Views expressed here are those of the researchers and are not necessarily those of any funders.

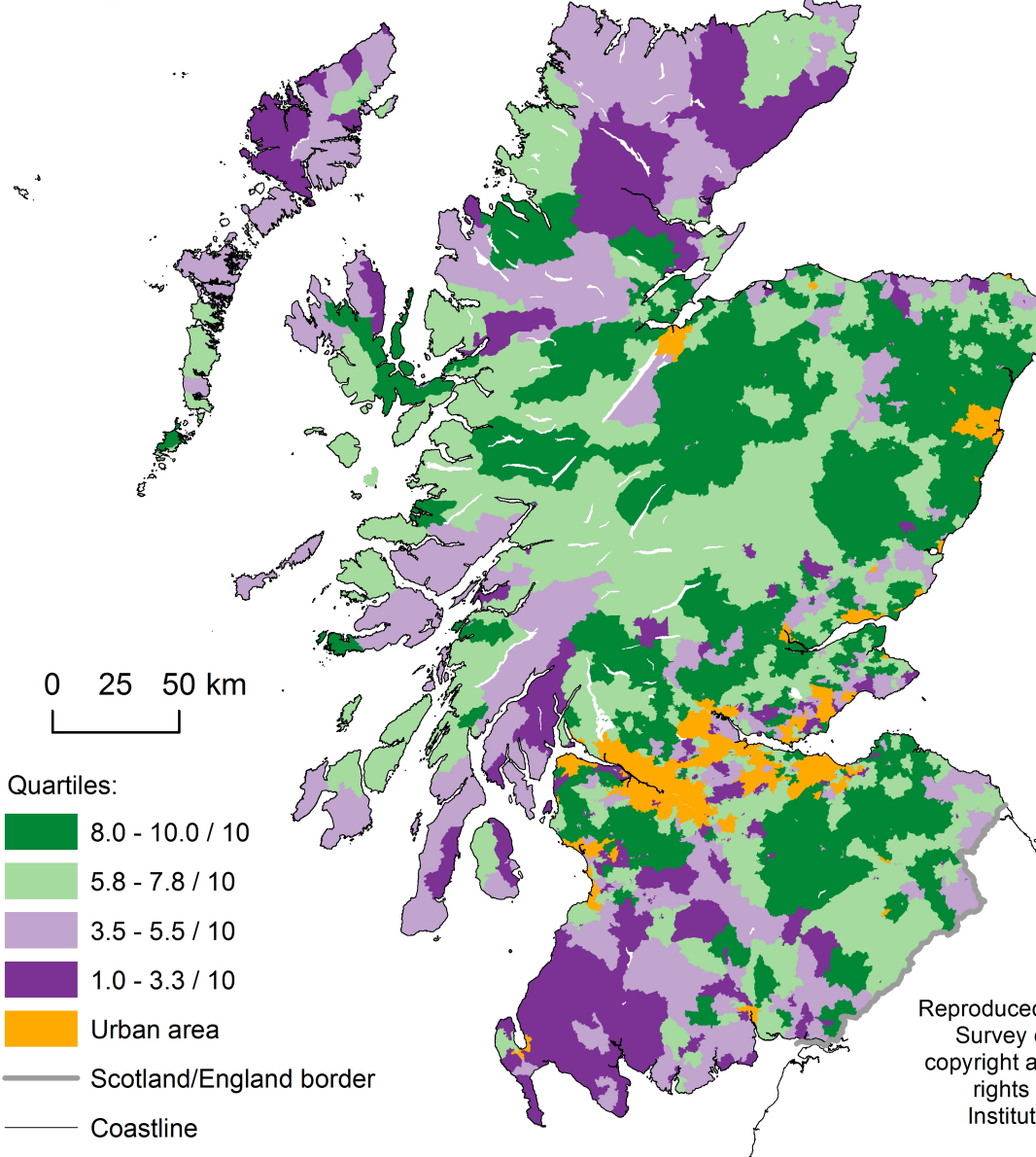

Reproduced by permission of Ordnance Survey on behalf of HMSO © Crown copyright and database right (2017). All rights reserved. The James Hutton Institute, Ordnance Survey Licence Number 100019294.

Data shown: mean scores, +/- 1 standard deviation, dotted line shows mean score (all data zones in analysis)

Summary: Accessible rural areas were healthiest, on average. Many data zones to the south of Glasgow and Edinburgh, near Aberdeen and Inverness, and in the Northern Isles mainlands, performed strongly. More peripheral areas tended to have lower 'healthier' scores.

