

# Strategic Objective score: Smarter (2011)

Data shown: quartiles for data zones in rural areas and small towns. Scores have a theoretical range from 1-10, with higher values showing better performance.

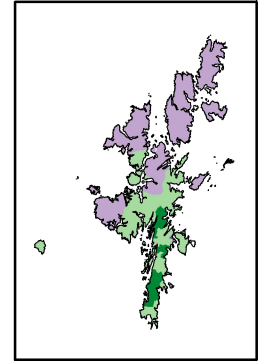

Funding acknowledged: SEP Index partly funded by the Rural & Environment Science & Analytical Services Division of the Scottish Government. PAWSA (Scottish Government), Macaulay Development Trust. Views expressed here are those of the researchers and are not necessarily those of any funders.

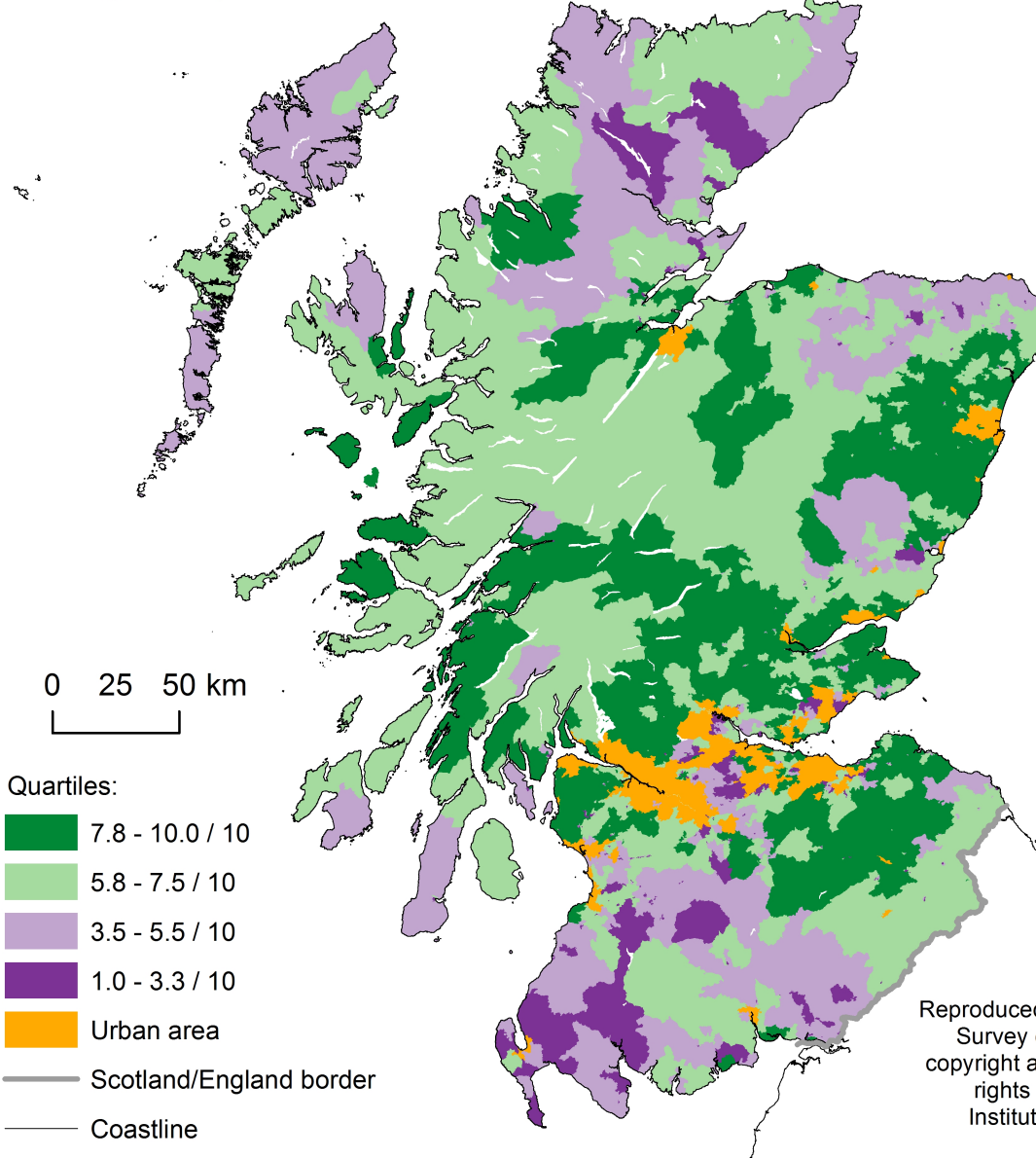

Reproduced by permission of Ordnance Survey on behalf of HMSO © Crown copyright and database right (2017). All rights reserved. The James Hutton Institute, Ordnance Survey Licence Number 100019294.

Data shown: mean scores, +/- 1 standard deviation, dotted line shows mean score (all data zones in analysis)

**Summary: All types of rural areas had higher average ratings for education and employment, than the best performing type of small town (accessible). Mean scores for small towns fell with greater remoteness. The map indicates low data zone values in the south west, far north, and in Lanarkshire.**

