EASTERN SCOTLAND

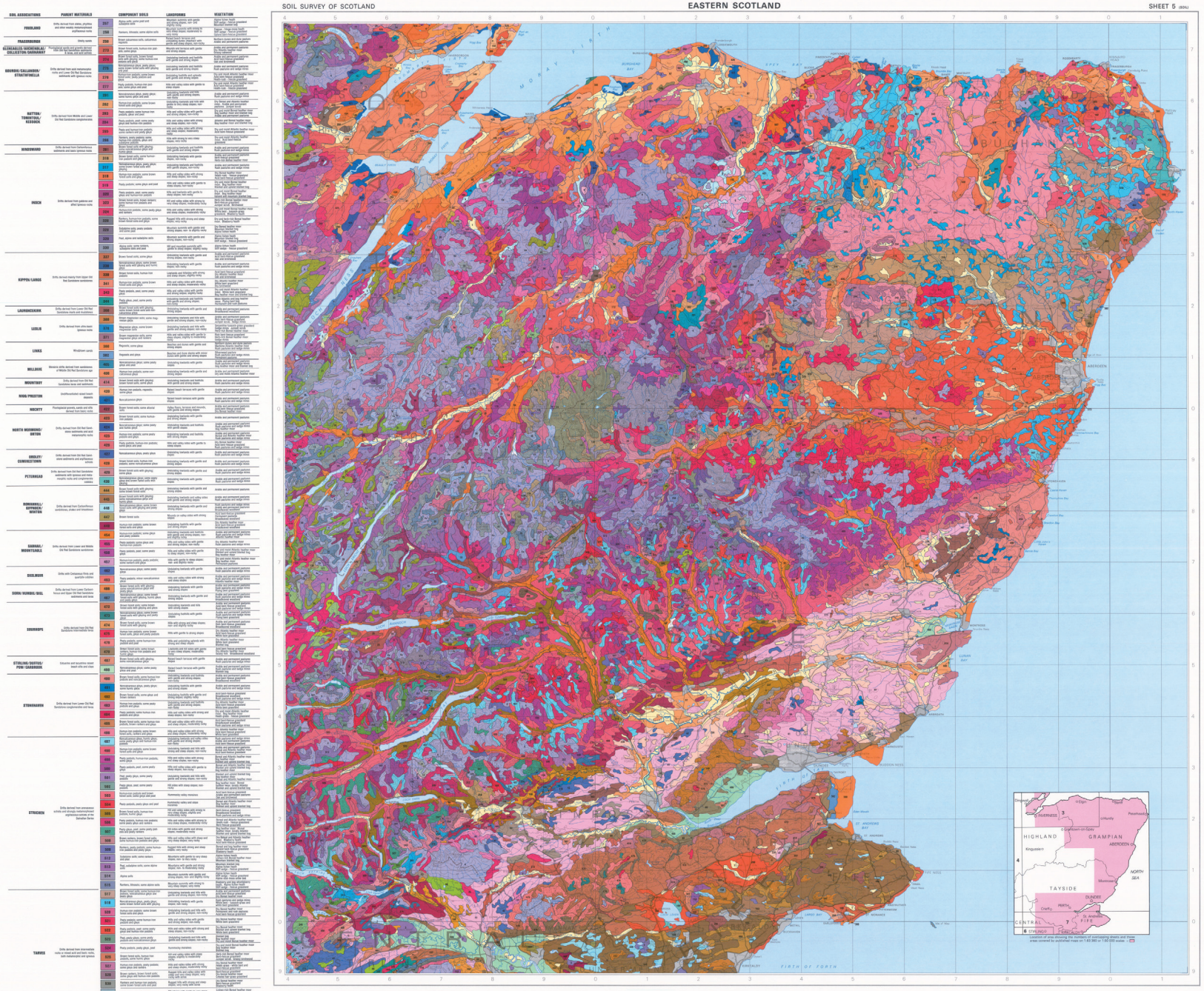

This map is illustrative and higher resolution maps can be downloaded from http://www.hutton.ac.uk/ or by contacting: soils@hutton.ac.uk